

# Sketching Time on Analog Clocks (D)

Name: \_\_\_\_\_

Date: \_\_\_\_\_

Sketch each time on the clock face above it.

1.

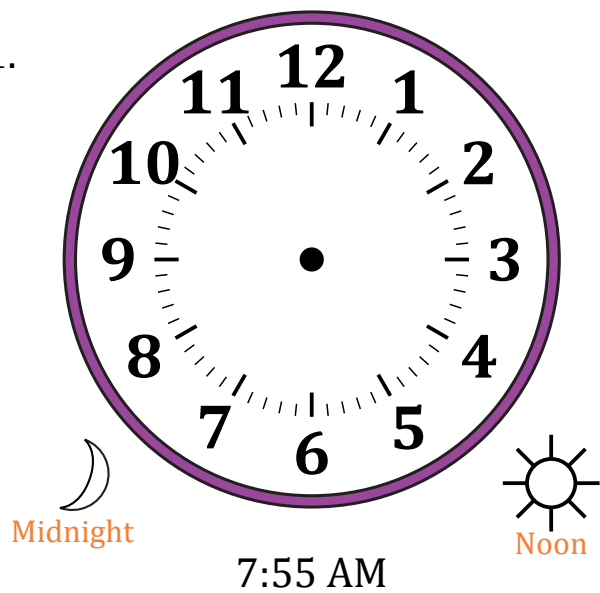

2.



3.



4.



# Sketching Time on Analog Clocks (D) Answers

Name: \_\_\_\_\_

Date: \_\_\_\_\_

Sketch each time on the clock face above it.

1.

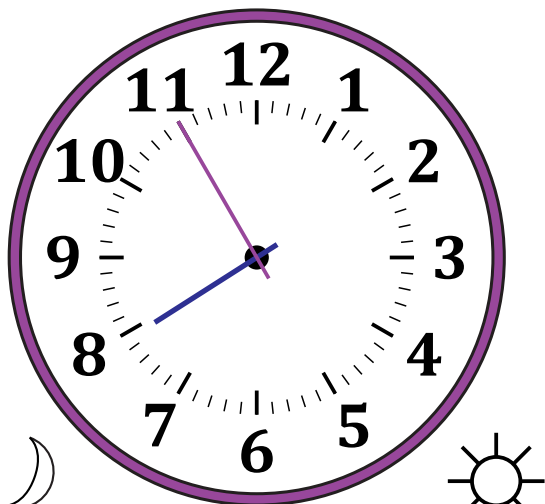

Midnight

Noon

7:55 AM

2.

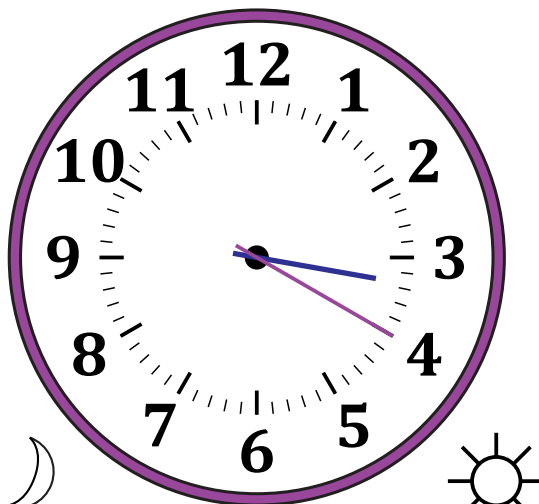

Midnight

Noon

3:20 AM

3.

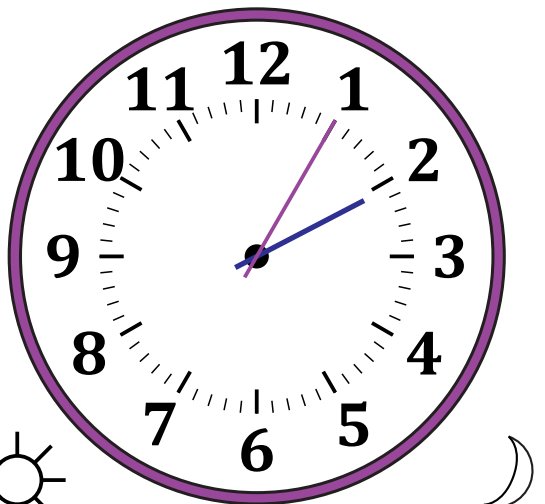

Noon

Midnight

2:05 PM

4.

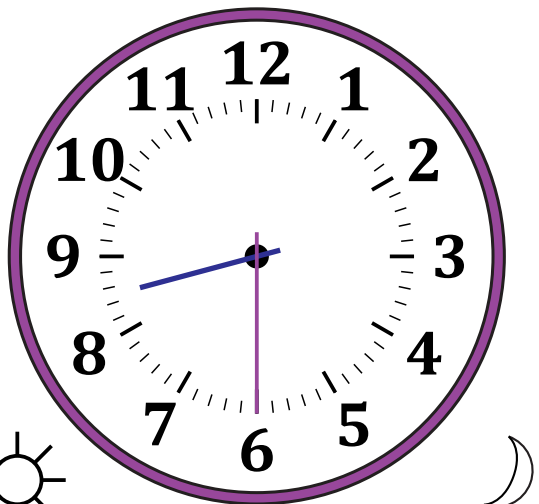

Noon

Midnight

8:30 PM