

# Sketching Time on Analog Clocks (A)

Name: \_\_\_\_\_

Date: \_\_\_\_\_

Sketch each time on the clock face above it.

1.



2.



3.



4.

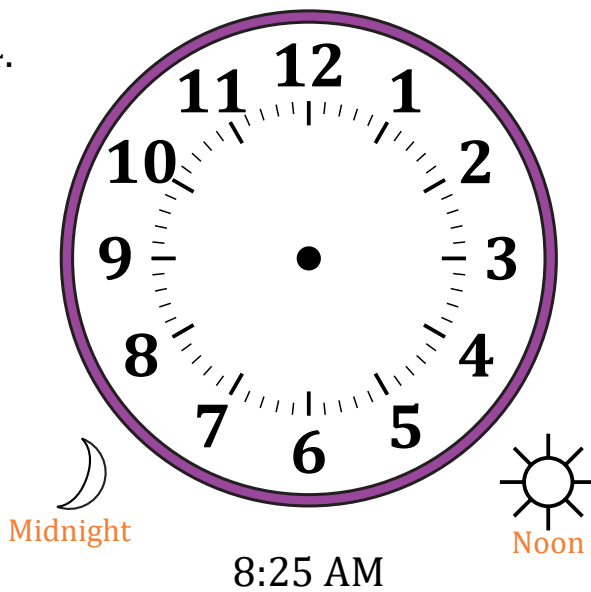

# Sketching Time on Analog Clocks (A) Answers

Name: \_\_\_\_\_

Date: \_\_\_\_\_

Sketch each time on the clock face above it.

1.

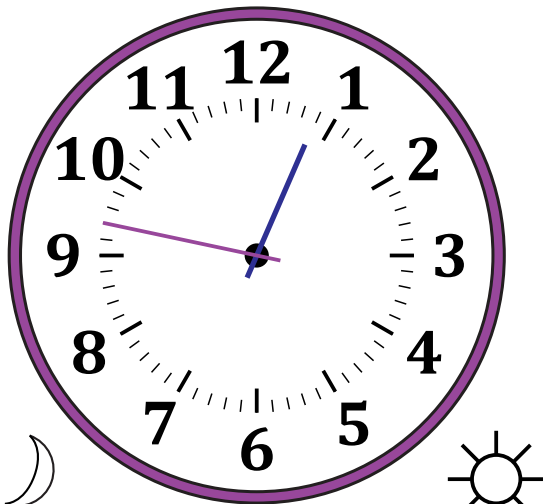

Midnight

Noon

12:47 AM

2.

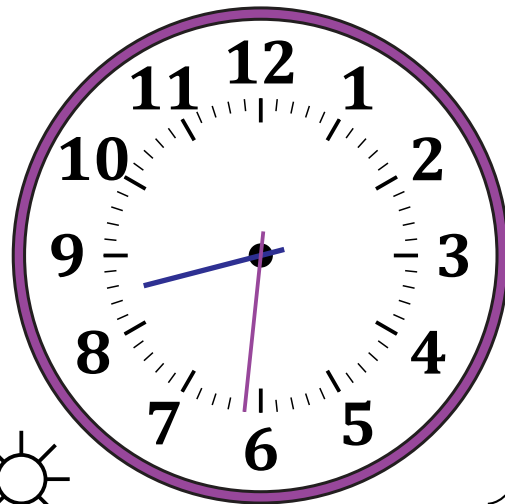

Noon

Midnight

8:31 PM

3.

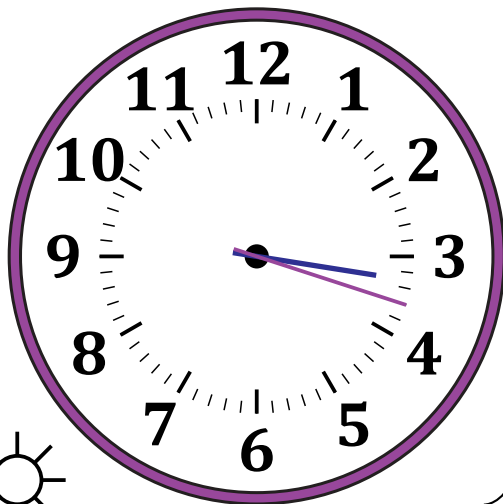

Noon

Midnight

3:18 PM

4.

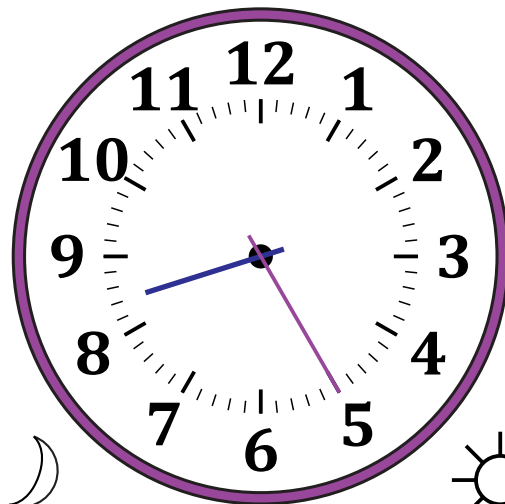

Midnight

Noon

8:25 AM